# 220t

# LIEBHERR ALL-TERRAIN-CRANE

# LTM 1220NX-2 油圧チルトジブ定格総荷重表

## No.2

### ジブ長さ 12.2m、22m

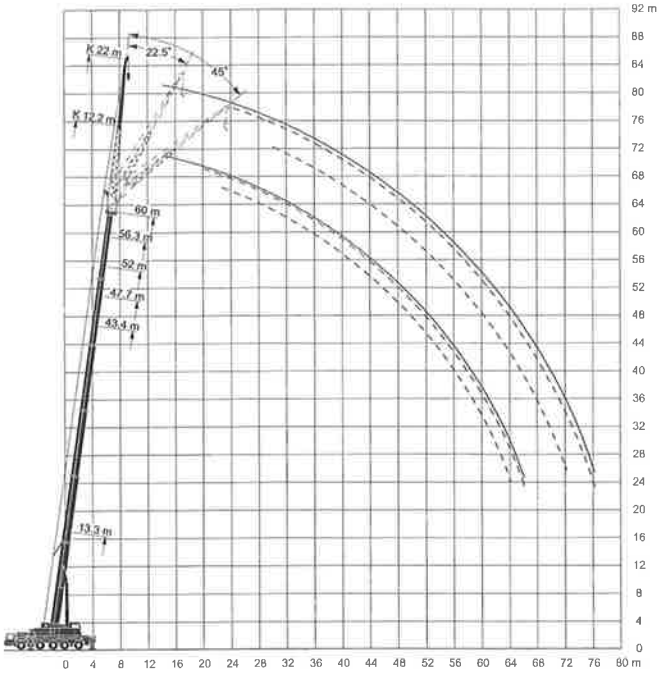


### ジブ長さ 29m

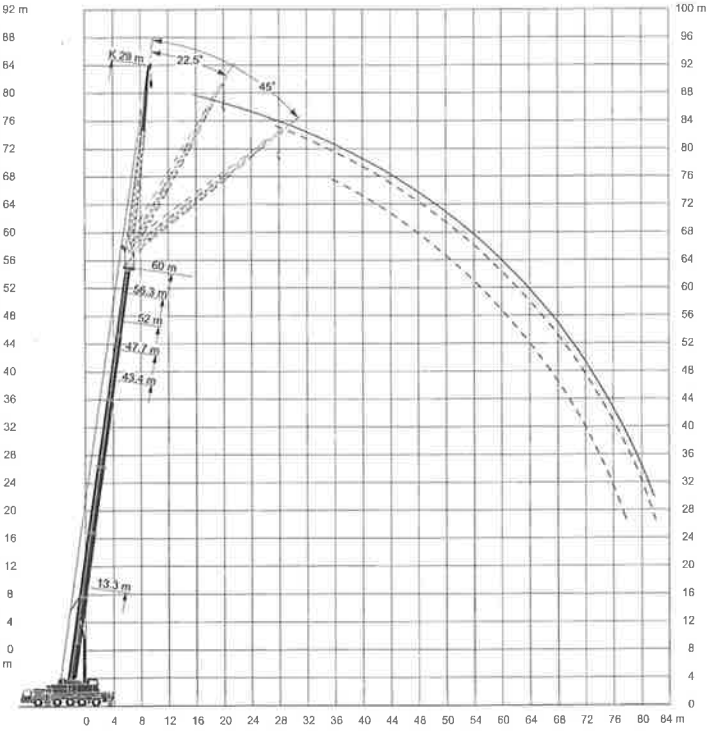


### ジブ長さ 36m

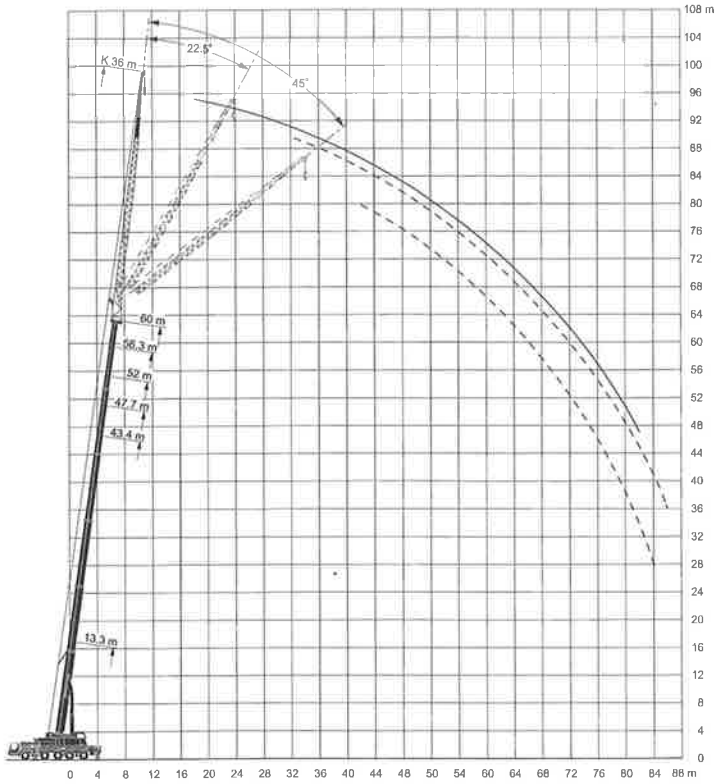



野田クレーン
TEL (0584) 91−9000
http://www.noda-crane.co.jp

# 油圧チルトジブ定格総荷重表

**LTM 1220NX・2**

## メインブーム 13.3ー60m　ジブ 12.2m　全方向 360°　カウンターウェート 74t

| メインブーム長さ | 13.3m | | | 43.4m | | | 47.7m | | | 52m | | | 56.3m | | | 60m | | |
|---|---|---|---|---|---|---|---|---|---|---|---|---|---|---|---|---|---|---|
| ジブ長さ | 12.2m | | | 12.2m | | | 12.2m | | | 12.2m | | | 12.2m | | | 12.2m | | |
| 作業半径(m) ＼ 角度 | 0° | 22.5° | 45° | 0° | 22.5° | 45° | 0° | 22.5° | 45° | 0° | 22.5° | 45° | 0° | 22.5° | 45° | 0° | 22.5° | 45° |
| 3 | 21 | | | | | | | | | | | | | | | | | |
| 3.5 | 21 | | | | | | | | | | | | | | | | | |
| 4 | 21 | | | | | | | | | | | | | | | | | |
| 4.5 | 21 | | | | | | | | | | | | | | | | | |
| 5 | 21 | | | | | | | | | | | | | | | | | |
| 6 | 21 | 18.9 | | | | | | | | | | | | | | | | |
| 7 | 21 | 17.8 | | | | | | | | | | | | | | | | |
| 8 | 21 | 16.4 | | 21 | | | | | | | | | | | | | | |
| 9 | 21 | 15.4 | | 21 | | | 20.5 | | | | | | | | | | | |
| 10 | 21 | 14.7 | 11.7 | 21 | | | 20.4 | | | | | | | | | | | |
| 11 | 20.6 | 14.1 | 11.7 | 21 | | | 20.1 | | | 17.5 | | | | | | | | |
| 12 | 18.6 | 13.3 | 11.7 | 21 | | | 19.9 | | | 17.4 | | | 14.6 | | | | | |
| 14 | 15.9 | 12 | 11 | 20.9 | 15.7 | | 19.7 | 16 | | 17.3 | | | 14.7 | | | 12.9 | | |
| 16 | 13.8 | 11 | 10.5 | 20.7 | 14.9 | 11.7 | 19.2 | 15 | | 17 | 14.9 | | 14.5 | | | 12.8 | | |
| 18 | 12.1 | 10.2 | 10.1 | 19.9 | 14.1 | 11.7 | 18.7 | 14.1 | 11.6 | 16.6 | 14.1 | | 14.3 | 13.2 | | 12.5 | | |
| 20 | 10.8 | 9.6 | 10 | 18.8 | 13.6 | 11.3 | 18.1 | 13.4 | 11.3 | 16.1 | 13.5 | 11.3 | 14 | 13 | | 12.3 | 11.6 | |
| 22 | 9.7 | 9.2 | | 17.8 | 12.9 | 11.1 | 17.3 | 13.1 | 11 | 15.5 | 13.1 | 11.2 | 13.4 | 12.4 | 11 | 11.9 | 11.2 | 10.7 |
| 24 | | | | 16.7 | 12.4 | 10.8 | 16.4 | 12.6 | 10.9 | 14.7 | 12.6 | 10.9 | 12.9 | 12.1 | 10.8 | 11.3 | 10.7 | 10.2 |
| 26 | | | | 15.7 | 11.9 | 10.6 | 15.6 | 12.1 | 10.7 | 13.9 | 12.1 | 10.8 | 12.3 | 11.7 | 10.8 | 10.7 | 10.3 | 9.8 |
| 28 | | | | 14.6 | 11.4 | 10.4 | 14.7 | 11.7 | 10.6 | 13.1 | 11.7 | 10.6 | 11.7 | 11.2 | 10.5 | 10.2 | 10 | 9.5 |
| 30 | | | | 13.6 | 11 | 10.3 | 13.9 | 11.3 | 10.4 | 12.3 | 11.3 | 10.5 | 11.1 | 10.7 | 10.2 | 9.7 | 9.5 | 9.1 |
| 32 | | | | 12.8 | 10.7 | 10.2 | 13.1 | 10.9 | 10.3 | 11.7 | 10.9 | 10.4 | 10.5 | 10.2 | 9.8 | 9.2 | 9.1 | 8.7 |
| 34 | | | | 12 | 10.4 | 10.1 | 12.3 | 10.6 | 10.3 | 11 | 10.5 | 10.3 | 9.9 | 9.8 | 9.5 | 8.7 | 8.6 | 8.4 |
| 36 | | | | 11.3 | 10.1 | 9.9 | 11.7 | 10.3 | 10.2 | 10.4 | 10.1 | 9.9 | 9.4 | 9.3 | 9.1 | 8.2 | 8.2 | 8 |
| 38 | | | | 10.6 | 9.9 | 9.9 | 10.8 | 10.1 | 10.1 | 9.9 | 9.7 | 9.6 | 8.9 | 8.9 | 8.7 | 7.8 | 7.8 | 7.7 |
| 40 | | | | 10 | 9.5 | 9.9 | 9.8 | 9.9 | 9.9 | 9.4 | 9.3 | 9.2 | 8.5 | 8.4 | 8.3 | 7.4 | 7.4 | 7.4 |
| 42 | | | | 9.5 | 9.2 | 9.5 | 8.9 | 9.4 | 9.7 | 8.9 | 8.8 | 8.8 | 8.1 | 8 | 8 | 6.9 | 7 | 7 |
| 44 | | | | 8.7 | 8.8 | 9 | 8.1 | 8.5 | 8.7 | 8.1 | 8.4 | 8.4 | 7.7 | 7.6 | 7.6 | 6.6 | 6.6 | 6.7 |
| 46 | | | | 7.9 | 8.2 | 8.3 | 7.6 | 7.7 | 7.8 | 7.4 | 7.8 | 8 | 7.3 | 7.3 | 7.3 | 6.3 | 6.3 | 6.4 |
| 48 | | | | 7.2 | 7.5 | 7.5 | 7.2 | 7.3 | 7.3 | 6.7 | 7.1 | 7.3 | 6.9 | 7 | 7 | 5.9 | 6 | 6.1 |
| 50 | | | | 6.6 | 6.8 | | 6.7 | 6.9 | 7 | 6.4 | 6.4 | 6.6 | 6.3 | 6.6 | 6.6 | 5.6 | 5.7 | 5.8 |
| 52 | | | | 5.9 | 6 | | 6.1 | 6.3 | 6.3 | 6 | 6.1 | 6.1 | 5.7 | 6 | 6.2 | 5.3 | 5.4 | 5.4 |
| 54 | | | | | | | 5.6 | 5.7 | | 5.7 | 5.8 | 5.8 | 5.2 | 5.5 | 5.6 | 5.1 | 5.1 | 5.2 |
| 56 | | | | | | | 4.9 | 4.9 | | 5.3 | 5.5 | 5.5 | 4.7 | 4.9 | 5 | 4.6 | 4.9 | 4.9 |
| 58 | | | | | | | | | | 4.8 | 5 | | 4.2 | 4.4 | 4.5 | 4.1 | 4.4 | 4.5 |
| 60 | | | | | | | | | | 3.8 | | | 3.8 | 4 | 4 | 3.7 | 3.9 | 4 |
| 62 | | | | | | | | | | | | | 3.4 | 3.6 | 3.5 | 3.3 | 3.5 | 3.5 |
| 64 | | | | | | | | | | | | | 2.7 | | | 3 | 3.1 | 3.1 |
| 66 | | | | | | | | | | | | | | | | 2.6 | 2.8 | |
| ブーム伸長率(%) I | 0 | | | 46/ 0 | | | 92/46/ 0 | | | 92/46 | | | 92 | | | 100 | | |
| ブーム伸長率(%) II | 0 | | | 92/46 | | | 92/92/92 | | | 92/92 | | | 92 | | | 100 | | |
| ブーム伸長率(%) III | 0 | | | 92/92 | | | 92/92/92 | | | 92/92 | | | 92 | | | 100 | | |
| ブーム伸長率(%) IV | 0 | | | 46/92 | | | 46/92/92 | | | 92/92 | | | 92 | | | 100 | | |
| ブーム伸長率(%) V | 0 | | | 46/92 | | | 46/46/92 | | | 46/92 | | | 92 | | | 100 | | |

TAB 151312/151319/151326

## メインブーム 13.3ー60m　ジブ 22m　全方向 360°　カウンターウェート 74t

| メインブーム長さ | 13.3m | | | 43.4m | | | 47.7m | | | 52m | | | 56.3m | | | 60m | | |
|---|---|---|---|---|---|---|---|---|---|---|---|---|---|---|---|---|---|---|
| ジブ長さ | 22m | | | 22m | | | 22m | | | 22m | | | 22m | | | 22m | | |
| 作業半径(m) ＼ 角度 | 0° | 22.5° | 45° | 0° | 22.5° | 45° | 0° | 22.5° | 45° | 0° | 22.5° | 45° | 0° | 22.5° | 45° | 0° | 22.5° | 45° |
| 4 | 10.6 | | | | | | | | | | | | | | | | | |
| 4.5 | 10.6 | | | | | | | | | | | | | | | | | |
| 5 | 10.6 | | | | | | | | | | | | | | | | | |
| 6 | 10.6 | | | | | | | | | | | | | | | | | |
| 7 | 10.6 | | | | | | | | | | | | | | | | | |
| 8 | 10.6 | | | | | | | | | | | | | | | | | |
| 9 | 10.5 | | | 9.4 | | | | | | | | | | | | | | |
| 10 | 10.3 | | | 9.4 | | | 8.9 | | | | | | | | | | | |
| 11 | 10 | | | 9.4 | | | 8.9 | | | 8.3 | | | | | | | | |
| 12 | 9.7 | 8.5 | | 9.3 | | | 8.9 | | | 8.3 | | | | | | | | |
| 14 | 9.2 | 7.8 | | 9.1 | | | 8.8 | | | 8.1 | | | 7.3 | | | 6.6 | | |
| 16 | 8.6 | 7.4 | | 8.9 | | | 8.6 | | | 8 | | | 7.3 | | | 6.6 | | |
| 18 | 8 | 7 | 6 | 8.7 | 7.3 | | 8.5 | | | 8 | | | 7.3 | | | 6.6 | | |
| 20 | 7.5 | 6.6 | 5.7 | 8.5 | 7.2 | | 8.3 | 6.9 | | 7.8 | | | 7.2 | | | 6.5 | | |
| 22 | 7 | 6.3 | 5.5 | 8.3 | 6.9 | | 8.1 | 6.8 | | 7.6 | 6.6 | | 7.1 | 6.2 | | 6.5 | | |
| 24 | 6.5 | 5.9 | 5.4 | 8.1 | 6.7 | 5.5 | 7.9 | 6.6 | | 7.5 | 6.4 | | 7 | 6.1 | | 6.4 | 5.7 | |
| 26 | 6.1 | 5.7 | 5.3 | 7.8 | 6.5 | 5.4 | 7.7 | 6.5 | 5.4 | 7.3 | 6.3 | | 6.8 | 6 | | 6.4 | 5.7 | |
| 28 | 5.6 | 5.5 | 5.2 | 7.6 | 6.3 | 5.4 | 7.5 | 6.3 | 5.3 | 7.2 | 6.1 | 5.3 | 6.7 | 5.9 | 5.1 | 6.3 | 5.6 | |
| 30 | 5.1 | 5.3 | 5.2 | 7.4 | 6.2 | 5.3 | 7.3 | 6.1 | 5.3 | 7 | 6 | 5.2 | 6.6 | 5.7 | 5.1 | 6.2 | 5.5 | 5 |
| 32 | 4.7 | 5.3 | | 7.1 | 6 | 5.2 | 7.1 | 6 | 5.2 | 6.8 | 5.8 | 5.1 | 6.4 | 5.6 | 5 | 6.1 | 5.4 | 4.9 |
| 34 | | | | 6.9 | 5.9 | 5.2 | 6.9 | 5.8 | 5.1 | 6.6 | 5.7 | 5.1 | 6.3 | 5.5 | 5 | 6 | 5.4 | 4.9 |
| 36 | | | | 6.7 | 5.7 | 5.1 | 6.6 | 5.7 | 5.1 | 6.5 | 5.6 | 5 | 6.2 | 5.4 | 4.9 | 5.9 | 5.3 | 4.9 |
| 38 | | | | 6.5 | 5.6 | 5.1 | 6.5 | 5.6 | 5 | 6.3 | 5.5 | 5 | 6 | 5.4 | 4.9 | 5.8 | 5.2 | 4.8 |
| 40 | | | | 6.3 | 5.5 | 5 | 6.3 | 5.5 | 5 | 6.1 | 5.4 | 5 | 5.9 | 5.3 | 4.9 | 5.7 | 5.1 | 4.8 |
| 42 | | | | 6.1 | 5.4 | 5 | 6.1 | 5.4 | 5 | 6 | 5.3 | 4.9 | 5.8 | 5.2 | 4.9 | 5.5 | 5.1 | 4.8 |
| 44 | | | | 5.9 | 5.3 | 5 | 6 | 5.3 | 5 | 5.9 | 5.2 | 4.9 | 5.7 | 5.1 | 4.9 | 5.3 | 5 | 4.8 |
| 46 | | | | 5.8 | 5.2 | 5 | 5.8 | 5.2 | 5 | 5.7 | 5.2 | 4.9 | 5.5 | 5.1 | 4.9 | 5.1 | 4.9 | 4.8 |
| 48 | | | | 5.6 | 5.1 | 5 | 5.6 | 5.2 | 5 | 5.6 | 5.1 | 4.9 | 5.4 | 5 | 4.9 | 5 | 4.8 | 4.8 |
| 50 | | | | 5.5 | 5.1 | 5 | 5.5 | 5.1 | 5 | 5.5 | 5 | 4.9 | 5.3 | 4.9 | 4.9 | 4.8 | 4.7 | 4.7 |
| 52 | | | | 5.3 | 5.1 | 5 | 5.4 | 5 | 5 | 5.4 | 5 | 4.9 | 5.1 | 4.9 | 4.9 | 4.6 | 4.6 | 4.6 |
| 54 | | | | 5.1 | 5 | 5 | 5.3 | 5 | 5 | 5.2 | 5 | 4.9 | 5 | 4.8 | 4.9 | 4.4 | 4.5 | 4.5 |
| 56 | | | | 5 | 5 | 5 | 5.1 | 5 | 5 | 5 | 4.9 | 4.9 | 4.9 | 4.7 | 4.8 | 4.2 | 4.3 | 4.4 |
| 58 | | | | 4.8 | 5 | 4.6 | 4.9 | 5 | 5 | 4.6 | 4.8 | 4.9 | 4.7 | 4.6 | 4.8 | 3.9 | 4.1 | 4.2 |
| 60 | | | | 4.6 | 5 | | 4.7 | 4.8 | 4.9 | 4.3 | 4.6 | 4.8 | 4.3 | 4.5 | 4.7 | 3.7 | 3.9 | 4 |
| 62 | | | | 3.9 | | | 4.4 | 4.6 | | 4.1 | 4.2 | 4.3 | 3.9 | 4.3 | 4.5 | 3.6 | 3.7 | 3.8 |
| 64 | | | | | | | 4 | 4.2 | | 3.9 | 4 | 4.1 | 3.5 | 3.9 | 4.1 | 3.4 | 3.5 | 3.6 |
| 66 | | | | | | | | | | 3.7 | 3.8 | | 3.2 | 3.5 | 3.6 | 3 | 3.3 | 3.4 |
| 68 | | | | | | | | | | | 3.6 | | 2.8 | 3.1 | 3.2 | 2.7 | 3.1 | 3.2 |
| 72 | | | | | | | | | | | | | | 2.4 | | 2.2 | 2.4 | 2.4 |
| ブーム伸長率(%) I | 0 | | | 46/ 0 | | | 92/46/ 0 | | | 92/46 | | | 92 | | | 100 | | |
| ブーム伸長率(%) II | 0 | | | 92/46 | | | 92/92/92 | | | 92/92 | | | 92 | | | 100 | | |
| ブーム伸長率(%) III | 0 | | | 92/92 | | | 92/92/92 | | | 92/92 | | | 92 | | | 100 | | |
| ブーム伸長率(%) IV | 0 | | | 46/92 | | | 46/92/92 | | | 92/92 | | | 92 | | | 100 | | |
| ブーム伸長率(%) V | 0 | | | 46/92 | | | 46/46/92 | | | 46/92 | | | 92 | | | 100 | | |

TAB 151312/151319/151326

**注意**

1 定格総荷重はフックブロック、玉掛ワイヤー等の自重を含みます。
また、下記の条件が考慮されていませんのでクレーンの操作には充分気をつけてください。
① 地盤の強度、地震による影響
② 作業速度に応じた動荷重および台風または強風による影響等

2 本機は水平に設置して、クレーン作業を行ってください。
3 作業半径は、クレーンの旋回中心から荷重の重心までの水平距離です。
4 メインブームの定格総荷重は油圧チルトジブを取り除いた状態の値です。
5 135/152 トンを超える定格総荷重の場合は、追加プーリーブロック/特殊吊装置が必要です。

野田クレーン
TEL(0584)91ー9000
http://www.noda-crane.co.jp

# 油圧チルトジブ定格総荷重表

**LTM 1220NX・2**

## メインブーム 13.3ー60m　ジブ 29m　全方向 360°　カウンターウェート 74t

| メインブーム長さ / ジブ長さ | 13.3m 29m | | | 43.4m 29m | | | 47.7m 29m | | | 52m 29m | | | 56.3m 29m | | | 60m 29m | | |
|---|---|---|---|---|---|---|---|---|---|---|---|---|---|---|---|---|---|---|
| 作業半径(m) ＼ 角度 | 0° | 22.5° | 45° | 0° | 22.5° | 45° | 0° | 22.5° | 45° | 0° | 22.5° | 45° | 0° | 22.5° | 45° | 0° | 22.5° | 45° |
| 5 | 8.6 | | | | | | | | | | | | | | | | | |
| 6 | 8.6 | | | | | | | | | | | | | | | | | |
| 7 | 8.6 | | | | | | | | | | | | | | | | | |
| 8 | 8.6 | | | | | | | | | | | | | | | | | |
| 9 | 8.5 | | | | | | | | | | | | | | | | | |
| 10 | 8.4 | | | 7 | | | | | | | | | | | | | | |
| 11 | 8.2 | | | 7 | | | | | | | | | | | | | | |
| 12 | 8 | | | 7 | | | 6.6 | | | | | | | | | | | |
| 14 | 7.6 | | | 7 | | | 6.6 | | | 6.1 | | | 5.4 | | | | | |
| 16 | 7.1 | 5.9 | | 6.9 | | | 6.6 | | | 6.1 | | | 5.4 | | | 4.8 | | |
| 18 | 6.6 | 5.4 | | 6.8 | | | 6.5 | | | 5.9 | | | 5.3 | | | 4.8 | | |
| 20 | 6.1 | 5.1 | | 6.6 | | | 6.4 | | | 5.9 | | | 5.3 | | | 4.8 | | |
| 22 | 5.6 | 4.7 | | 6.4 | 5.1 | | 6.2 | | | 5.8 | | | 5.3 | | | 4.8 | | |
| 24 | 5.2 | 4.4 | 3.7 | 6.2 | 4.8 | | 6 | 4.6 | | 5.7 | | | 5.2 | | | 4.8 | | |
| 26 | 4.8 | 4.2 | 3.5 | 6 | 4.7 | | 5.8 | 4.5 | | 5.5 | 4.4 | | 5.1 | | | 4.7 | | |
| 28 | 4.4 | 3.9 | 3.4 | 5.7 | 4.5 | | 5.6 | 4.4 | | 5.4 | 4.3 | | 5 | 4.1 | | 4.6 | 3.9 | |
| 30 | 4 | 3.7 | 3.3 | 5.5 | 4.3 | 3.3 | 5.4 | 4.3 | | 5.2 | 4.1 | | 4.8 | 4 | | 4.5 | 3.7 | |
| 32 | 3.7 | 3.5 | 3.1 | 5.3 | 4.2 | 3.3 | 5.2 | 4.1 | 3.2 | 5 | 4 | | 4.7 | 3.9 | | 4.4 | 3.6 | |
| 34 | 3.4 | 3.3 | 3.1 | 5.1 | 4 | 3.2 | 5.1 | 4 | 3.2 | 4.9 | 3.9 | 3.1 | 4.6 | 3.7 | 3 | 4.3 | 3.6 | |
| 36 | 3.1 | 3.2 | 3.1 | 4.9 | 3.9 | 3.2 | 4.9 | 3.9 | 3.1 | 4.7 | 3.8 | 3.1 | 4.5 | 3.6 | 3 | 4.2 | 3.5 | 2.9 |
| 38 | 2.8 | 3.1 | | 4.7 | 3.8 | 3.1 | 4.7 | 3.8 | 3.1 | 4.6 | 3.7 | 3.1 | 4.3 | 3.5 | 3 | 4.1 | 3.4 | 2.9 |
| 40 | 2.6 | | | 4.5 | 3.6 | 3.1 | 4.5 | 3.6 | 3 | 4.4 | 3.6 | 3 | 4.2 | 3.5 | 2.9 | 4 | 3.4 | 2.9 |
| 42 | | | | 4.3 | 3.5 | 3 | 4.4 | 3.5 | 3 | 4.3 | 3.5 | 3 | 4.1 | 3.4 | 2.9 | 3.9 | 3.3 | 2.8 |
| 44 | | | | 4.2 | 3.4 | 3 | 4.2 | 3.4 | 3 | 4.1 | 3.4 | 2.9 | 4 | 3.3 | 2.9 | 3.8 | 3.2 | 2.8 |
| 46 | | | | 4 | 3.3 | 2.9 | 4.1 | 3.4 | 2.9 | 4 | 3.3 | 2.9 | 3.9 | 3.2 | 2.8 | 3.7 | 3.2 | 2.8 |
| 48 | | | | 3.9 | 3.3 | 2.9 | 3.9 | 3.3 | 2.9 | 3.9 | 3.2 | 2.9 | 3.8 | 3.2 | 2.8 | 3.6 | 3.1 | 2.8 |
| 50 | | | | 3.7 | 3.2 | 2.9 | 3.8 | 3.2 | 2.9 | 3.8 | 3.2 | 2.8 | 3.6 | 3.1 | 2.8 | 3.5 | 3 | 2.8 |
| 52 | | | | 3.6 | 3.1 | 2.9 | 3.7 | 3.1 | 2.9 | 3.6 | 3.1 | 2.8 | 3.6 | 3 | 2.8 | 3.4 | 3 | 2.7 |
| 54 | | | | 3.5 | 3 | 2.9 | 3.5 | 3.1 | 2.9 | 3.5 | 3 | 2.8 | 3.5 | 3 | 2.8 | 3.4 | 2.9 | 2.7 |
| 56 | | | | 3.3 | 3 | 2.9 | 3.4 | 3 | 2.9 | 3.4 | 3 | 2.8 | 3.4 | 2.9 | 2.8 | 3.3 | 2.9 | 2.7 |
| 58 | | | | 3.2 | 3 | 2.9 | 3.3 | 3 | 2.9 | 3.3 | 2.9 | 2.8 | 3.3 | 2.9 | 2.8 | 3.2 | 2.8 | 2.7 |
| 60 | | | | 3.1 | 2.9 | 2.9 | 3.2 | 2.9 | 2.9 | 3.3 | 2.9 | 2.8 | 3.2 | 2.9 | 2.8 | 3.1 | 2.8 | 2.7 |
| 62 | | | | 3 | 2.9 | 2.9 | 3.1 | 2.9 | 2.9 | 3.2 | 2.9 | 2.8 | 3.1 | 2.8 | 2.8 | 3 | 2.8 | 2.7 |
| 64 | | | | 2.9 | 2.9 | 2.9 | 3 | 2.9 | 2.9 | 3.1 | 2.8 | 2.8 | 3.1 | 2.8 | 2.8 | 2.9 | 2.7 | 2.7 |
| 66 | | | | 2.7 | 2.9 | | 2.9 | 2.9 | 2.9 | 3 | 2.8 | 2.8 | 3 | 2.8 | 2.8 | 2.7 | 2.7 | 2.7 |
| 68 | | | | | | | 2.8 | 2.8 | | 2.9 | 2.8 | 2.8 | 2.9 | 2.8 | 2.8 | 2.6 | 2.6 | 2.7 |
| 72 | | | | | | | | | | 2.7 | 2.6 | | 2.4 | 2.7 | 2.8 | 2.2 | 2.4 | 2.5 |
| 86 | | | | | | | | | | | | | 1.9 | 2.2 | | 1.7 | 2.1 | 2.2 |
| 80 | | | | | | | | | | | | | | 1.5 | | 1.2 | 1.5 | |
| ブーム伸長率(%) Ⅰ | 0 | | | 46/ 0 | | | 92/46/ 0 | | | 92/46 | | | 92 | | | 100 | | |
| ブーム伸長率(%) Ⅱ | 0 | | | 92/46 | | | 92/92/92 | | | 92/92 | | | 92 | | | 100 | | |
| ブーム伸長率(%) Ⅲ | 0 | | | 92/92 | | | 92/92/92 | | | 92/92 | | | 92 | | | 100 | | |
| ブーム伸長率(%) Ⅳ | 0 | | | 46/92 | | | 46/92/92 | | | 92/92 | | | 92 | | | 100 | | |
| ブーム伸長率(%) Ⅴ | 0 | | | 46/92 | | | 46/46/92 | | | 46/92 | | | 92 | | | 100 | | |

TAB 151312/151319/151326

## メインブーム 13.3ー60m　ジブ 36m　全方向 360°　カウンターウェート 74t

| メインブーム長さ / ジブ長さ | 13.3m 36m | | | 43.4m 36m | | | 47.7m 36m | | | 52m 36m | | | 56.3m 36m | | | 60m 36m | | |
|---|---|---|---|---|---|---|---|---|---|---|---|---|---|---|---|---|---|---|
| 作業半径(m) ＼ 角度 | 0° | 22.5° | 45° | 0° | 22.5° | 45° | 0° | 22.5° | 45° | 0° | 22.5° | 45° | 0° | 22.5° | 45° | 0° | 22.5° | 45° |
| 7 | 6.3 | | | | | | | | | | | | | | | | | |
| 8 | 6.3 | | | | | | | | | | | | | | | | | |
| 9 | 6.2 | | | | | | | | | | | | | | | | | |
| 10 | 6.2 | | | | | | | | | | | | | | | | | |
| 11 | 6.1 | | | | | | | | | | | | | | | | | |
| 12 | 6 | | | 5.1 | | | | | | | | | | | | | | |
| 14 | 5.7 | | | 5 | | | 4.7 | | | 4.3 | | | | | | | | |
| 16 | 5.3 | | | 5 | | | 4.6 | | | 4.3 | | | 3.7 | | | | | |
| 18 | 5 | | | 4.9 | | | 4.6 | | | 4.3 | | | 3.7 | | | 3.3 | | |
| 20 | 4.6 | 3.8 | | 4.8 | | | 4.6 | | | 4.2 | | | 3.7 | | | 3.3 | | |
| 22 | 4.3 | 3.5 | | 4.6 | | | 4.4 | | | 4.1 | | | 3.7 | | | 3.3 | | |
| 24 | 3.9 | 3.3 | | 4.4 | | | 4.3 | | | 4 | | | 3.7 | | | 3.3 | | |
| 26 | 3.6 | 3 | | 4.3 | 3.2 | | 4.2 | | | 3.9 | | | 3.6 | | | 3.3 | | |
| 28 | 3.4 | 2.8 | | 4.1 | 3.1 | | 4 | 3 | | 3.8 | | | 3.5 | | | 3.2 | | |
| 30 | 3.1 | 2.6 | 2.2 | 3.9 | 2.9 | | 3.9 | 2.9 | | 3.6 | 2.8 | | 3.4 | | | 3.1 | | |
| 32 | 2.9 | 2.5 | 2.1 | 3.8 | 2.8 | | 3.7 | 2.8 | | 3.5 | 2.6 | | 3.3 | 2.5 | | 3 | | |
| 34 | 2.6 | 2.3 | 2 | 3.6 | 2.7 | | 3.6 | 2.6 | | 3.4 | 2.5 | | 3.2 | 2.4 | | 2.9 | 2.3 | |
| 36 | 2.4 | 2.2 | 2 | 3.4 | 2.6 | 2 | 3.4 | 2.5 | | 3.3 | 2.4 | | 3.1 | 2.3 | | 2.9 | 2.2 | |
| 38 | 2.2 | 2.1 | 1.9 | 3.3 | 2.5 | 2 | 3.3 | 2.4 | 1.9 | 3.2 | 2.4 | | 3 | 2.3 | | 2.8 | 2.2 | |
| 40 | 2 | 2 | 1.8 | 3.1 | 2.4 | 1.9 | 3.1 | 2.4 | 1.9 | 3 | 2.3 | 1.9 | 2.9 | 2.2 | 1.8 | 2.7 | 2.2 | |
| 42 | 1.9 | 1.9 | 1.8 | 3 | 2.3 | 1.9 | 3 | 2.3 | 1.9 | 2.9 | 2.2 | 1.8 | 2.8 | 2.2 | 1.8 | 2.6 | 2.1 | 1.7 |
| 44 | 1.7 | 1.8 | 1.8 | 2.9 | 2.2 | 1.8 | 2.9 | 2.2 | 1.8 | 2.8 | 2.2 | 1.8 | 2.7 | 2.1 | 1.8 | 2.5 | 2.1 | 1.7 |
| 46 | 1.6 | 1.6 | | 2.7 | 2.1 | 1.8 | 2.8 | 2.1 | 1.8 | 2.7 | 2.1 | 1.8 | 2.6 | 2.1 | 1.7 | 2.5 | 2 | 1.7 |
| 48 | | | | 2.6 | 2.1 | 1.8 | 2.6 | 2.1 | 1.8 | 2.6 | 2.1 | 1.7 | 2.5 | 2 | 1.7 | 2.4 | 2 | 1.7 |
| 50 | | | | 2.5 | 2 | 1.8 | 2.5 | 2 | 1.7 | 2.5 | 2 | 1.7 | 2.4 | 2 | 1.7 | 2.3 | 1.9 | 1.7 |
| 52 | | | | 2.4 | 2 | 1.7 | 2.4 | 2 | 1.7 | 2.4 | 2 | 1.7 | 2.3 | 1.9 | 1.7 | 2.2 | 1.9 | 1.6 |
| 54 | | | | 2.3 | 1.9 | 1.7 | 2.3 | 1.9 | 1.7 | 2.3 | 1.9 | 1.7 | 2.2 | 1.9 | 1.7 | 2.2 | 1.8 | 1.6 |
| 56 | | | | 2.2 | 1.9 | 1.7 | 2.2 | 1.9 | 1.7 | 2.2 | 1.9 | 1.7 | 2.2 | 1.8 | 1.6 | 2.1 | 1.8 | 1.6 |
| 58 | | | | 2.1 | 1.8 | 1.7 | 2.1 | 1.8 | 1.7 | 2.2 | 1.8 | 1.7 | 2.1 | 1.8 | 1.6 | 2.1 | 1.8 | 1.6 |
| 60 | | | | 2.1 | 1.8 | 1.7 | 2.1 | 1.8 | 1.7 | 2.1 | 1.8 | 1.7 | 2.1 | 1.8 | 1.6 | 2 | 1.7 | 1.5 |
| 62 | | | | 2 | 1.8 | 1.7 | 2 | 1.8 | 1.7 | 2 | 1.8 | 1.6 | 2 | 1.7 | 1.6 | 2 | 1.7 | 1.5 |
| 64 | | | | 1.9 | 1.7 | 1.7 | 2 | 1.7 | 1.7 | 2 | 1.7 | 1.6 | 1.9 | 1.7 | 1.6 | 1.9 | 1.7 | 1.5 |
| 66 | | | | 1.9 | 1.7 | 1.7 | 1.9 | 1.7 | 1.7 | 1.9 | 1.7 | 1.6 | 1.9 | 1.7 | 1.6 | 1.9 | 1.6 | 1.5 |
| 68 | | | | 1.8 | 1.7 | | 1.8 | 1.7 | 1.7 | 1.9 | 1.7 | 1.6 | 1.8 | 1.7 | 1.6 | 1.8 | 1.6 | 1.5 |
| 72 | | | | 1.7 | 1.7 | | 1.8 | 1.7 | 1.7 | 1.8 | 1.7 | 1.6 | 1.8 | 1.5 | 1.6 | 1.7 | 1.6 | 1.5 |
| 76 | | | | | | | 1.6 | 1.7 | | 1.7 | 1.6 | 1.6 | 1.7 | 1.5 | 1.6 | 1.6 | 1.6 | 1.5 |
| 80 | | | | | | | | | | 1.6 | 1.6 | | 1.4 | 1.5 | 1.6 | 1.2 | 1.5 | 1.5 |
| 84 | | | | | | | | | | | | | 1 | 1.3 | | | 1.2 | 1.2 |
| ブーム伸長率(%) Ⅰ | 0 | | | 46/ 0 | | | 92/46/ 0 | | | 92/46 | | | 92 | | | 100 | | |
| ブーム伸長率(%) Ⅱ | 0 | | | 92/46 | | | 92/92/92 | | | 92/92 | | | 92 | | | 100 | | |
| ブーム伸長率(%) Ⅲ | 0 | | | 92/92 | | | 92/92/92 | | | 92/92 | | | 92 | | | 100 | | |
| ブーム伸長率(%) Ⅳ | 0 | | | 46/92 | | | 46/92/92 | | | 92/92 | | | 92 | | | 100 | | |
| ブーム伸長率(%) Ⅴ | 0 | | | 46/92 | | | 46/46/92 | | | 46/92 | | | 92 | | | 100 | | |

TAB 151312/151319/151326

**注意**

1 定格総荷重はフックブロック、玉掛ワイヤー等の自重を含みます。
また、下記の条件が考慮されていませんのでクレーンの操作には充分気をつけてください。
① 地盤の強度、地震による影響
② 作業速度に応じた動荷重および台風または強風による影響等

2 本機は水平に設置して、クレーン作業を行ってください。
3 作業半径は、クレーンの旋回中心から荷重の重心までの水平距離です。
4 メインブームの定格総荷重は油圧チルトジブを取り除いた状態の値です。
5 135/152 トンを超える定格総荷重の場合は、追加プーリーブロック/特殊吊装置が必要です。

野田クレーン
TEL(0584)91ー9000
http://www.noda-crane.co.jp

# 油圧チルトジブ定格総荷重表

**LTM 1220NX・2**

## ジブ長さ12.2m

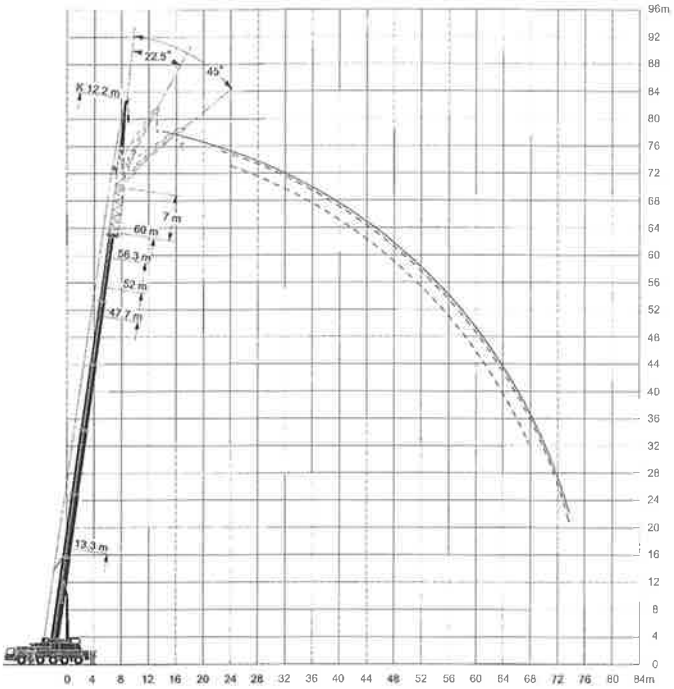


## ジブ長さ22m

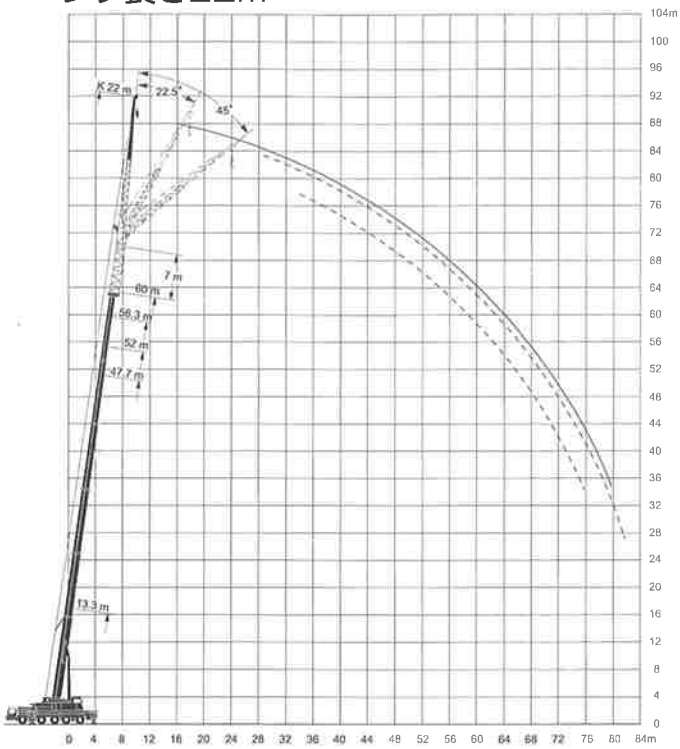


## ジブ長さ19.2m

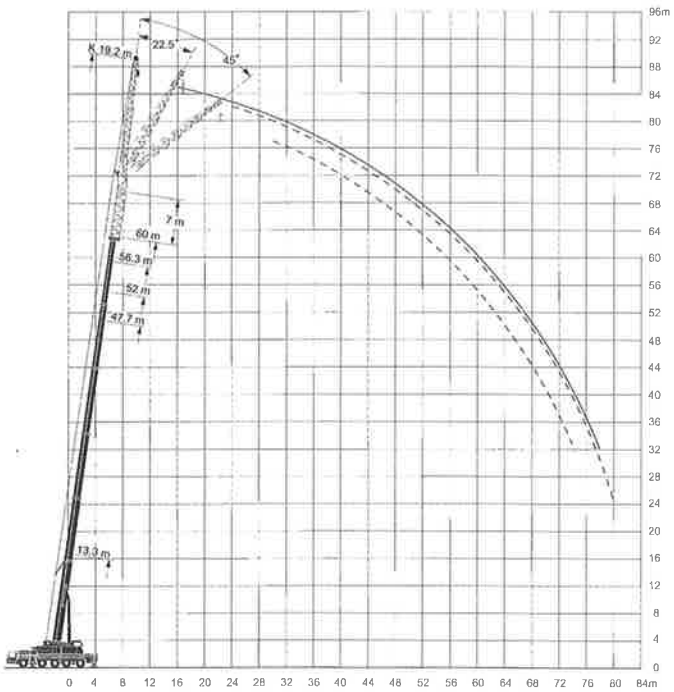


## ジブ長さ26.2m

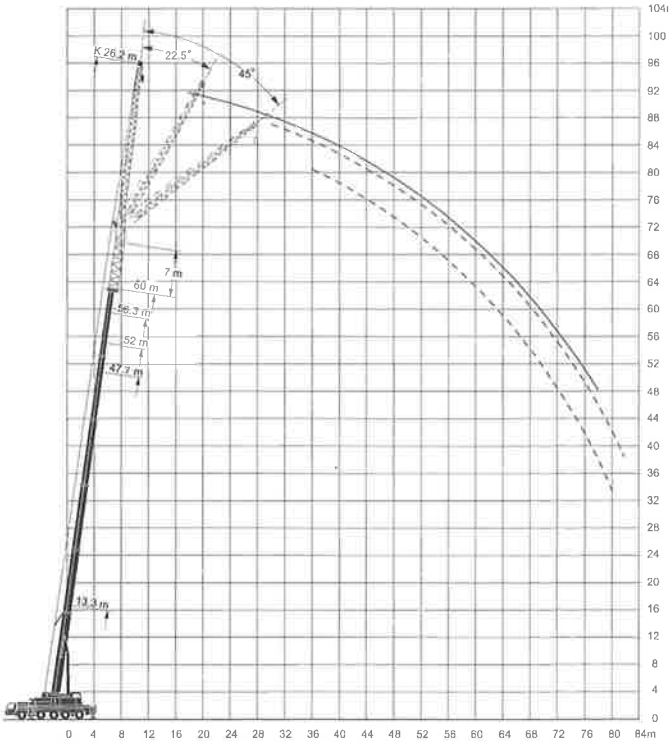


**注意**

1 定格総荷重はフックブロック、玉掛ワイヤー等の自重を含みます。
また、下記の条件が考慮されていませんのでクレーンの操作には充分気をつけてください。
① 地盤の強度、地震による影響
② 作業速度に応じた動荷重および台風または強風による影響等

2 本機は水平に設置して、クレーン作業を行ってください。
3 作業半径は、クレーンの旋回中心から荷重の重心までの水平距離です。
4 メインブームの定格総荷重は油圧チルトジブを取り除いた状態の値です。
5 135/152トンを超える定格総荷重の場合は、追加プーリーブロック/特殊吊装置が必要です。


野田クレーン
TEL.(0584)91−9000
http://www.noda-crane.co.jp

# 油圧チルトジブ（ブームエクステンション付）定格総荷重表　LTM 1220NX・2

メインブーム 13.3ー60m　ブームエクステンション 7m　ジブ 12.2m　全方向 360°　カウンターウェート 74t

| メインブーム長さ | 13.3m+7m | | | 47.7m+7m | | | 52m+7m | | | 56.3m+7m | | | 60m+7m | | |
|---|---|---|---|---|---|---|---|---|---|---|---|---|---|---|---|
| ジブ長さ | 12.2m | | | 12.2m | | | 12.2m | | | 12.2m | | | 12.2m | | |
| 作業半径(m) ＼ 角度 | 0° | 22.5° | 45° | 0° | 22.5° | 45° | 0° | 22.5° | 45° | 0° | 22.5° | 45° | 0° | 22.5° | 45° |
| 3.5 | 21 | | | | | | | | | | | | | | |
| 4 | 21 | | | | | | | | | | | | | | |
| 4.5 | 21 | | | | | | | | | | | | | | |
| 5 | 21 | | | | | | | | | | | | | | |
| 6 | 21 | | | | | | | | | | | | | | |
| 7 | 21 | | | | | | | | | | | | | | |
| 8 | 21 | 19 | | | | | | | | | | | | | |
| 9 | 21 | 17.8 | | | | | | | | | | | | | |
| 10 | 20.5 | 16.8 | | | | | | | | | | | | | |
| 11 | 19.1 | 16 | 11.7 | 12.5 | | | | | | | | | | | |
| 12 | 17.9 | 15.1 | 11.7 | 12.5 | | | 11.6 | | | | | | | | |
| 14 | 15.9 | 13.8 | 11.7 | 12.5 | | | 11.6 | | | 9.7 | | | 8.5 | | |
| 16 | 14.2 | 12.7 | 11.1 | 12.5 | | | 11.6 | | | 9.7 | | | 8.5 | | |
| 18 | 12.7 | 11.7 | 10.7 | 12.3 | 10.9 | | 11.4 | 10.2 | | 9.7 | | | 8.5 | | |
| 20 | 11.5 | 10.8 | 10.3 | 11.9 | 10.5 | 9.6 | 11.4 | 10.1 | | 9.7 | 9.4 | | 8.5 | | |
| 22 | 10.5 | 9.9 | 9.8 | 11.4 | 10.2 | 9.4 | 11 | 9.9 | 8.8 | 9.6 | 9.2 | 8.3 | 8.5 | 8.5 | |
| 24 | 9.6 | 9.1 | 9.3 | 10.9 | 9.8 | 9.1 | 10.6 | 9.6 | 8.7 | 9.2 | 9.1 | 8 | 8.4 | 8.3 | 7.2 |
| 26 | 8.7 | 8.4 | 8.6 | 10.3 | 9.4 | 8.8 | 10.2 | 9.2 | 8.4 | 9.1 | 8.9 | 7.9 | 8.1 | 8 | 7 |
| 28 | 7.9 | 7.8 | 7.6 | 9.8 | 9 | 8.5 | 9.7 | 8.9 | 8.1 | 8.8 | 8.6 | 7.7 | 7.9 | 7.8 | 6.9 |
| 30 | 7.3 | | | 9.2 | 8.6 | 8.2 | 9.2 | 8.6 | 7.9 | 8.5 | 8.3 | 7.5 | 7.6 | 7.5 | 6.9 |
| 32 | | | | 8.7 | 8.2 | 7.9 | 8.8 | 8.2 | 7.6 | 8.2 | 8 | 7.3 | 7.4 | 7.2 | 6.7 |
| 34 | | | | 8.2 | 7.8 | 7.7 | 8.3 | 7.9 | 7.4 | 7.9 | 7.7 | 7.1 | 7 | 6.9 | 6.5 |
| 36 | | | | 7.8 | 7.5 | 7.4 | 7.9 | 7.5 | 7.2 | 7.6 | 7.4 | 6.9 | 6.7 | 6.6 | 6.4 |
| 38 | | | | 7.3 | 7.1 | 7.1 | 7.5 | 7.2 | 7 | 7.3 | 7.1 | 6.7 | 6.5 | 6.3 | 6.2 |
| 40 | | | | 6.9 | 6.8 | 6.8 | 7.1 | 6.9 | 6.7 | 7 | 6.9 | 6.5 | 6.2 | 6.1 | 6 |
| 42 | | | | 6.5 | 6.5 | 6.5 | 6.8 | 6.6 | 6.5 | 6.7 | 6.6 | 6.3 | 5.9 | 5.8 | 5.8 |
| 44 | | | | 6.1 | 6.2 | 6.2 | 6.4 | 6.3 | 6.3 | 6.4 | 6.3 | 6.2 | 5.6 | 5.6 | 5.6 |
| 46 | | | | 5.8 | 5.8 | 5.9 | 6.1 | 6 | 6.1 | 6.1 | 6.1 | 6 | 5.3 | 5.3 | 5.4 |
| 48 | | | | 5.5 | 5.5 | 5.6 | 5.8 | 5.7 | 5.8 | 5.8 | 5.8 | 5.8 | 5 | 5.1 | 5.1 |
| 50 | | | | 5.2 | 5.2 | 5.3 | 5.4 | 5.5 | 5.6 | 5.6 | 5.6 | 5.6 | 4.8 | 4.8 | 4.9 |
| 52 | | | | 4.9 | 4.9 | 5 | 5.2 | 5.2 | 5.3 | 5.3 | 5.3 | 5.4 | 4.5 | 4.6 | 4.7 |
| 54 | | | | 4.6 | 4.7 | 4.7 | 4.9 | 5 | 5 | 5 | 5.1 | 5.2 | 4.3 | 4.4 | 4.4 |
| 56 | | | | 4.3 | 4.4 | 4.4 | 4.7 | 4.7 | 4.8 | 4.8 | 4.9 | 4.9 | 4 | 4.1 | 4.2 |
| 58 | | | | 4.1 | 4.1 | | 4.4 | 4.5 | 4.5 | 4.4 | 4.6 | 4.7 | 3.8 | 3.9 | 4 |
| 60 | | | | 3.8 | 3.9 | | 4.2 | 4.3 | 4.3 | 3.9 | 4.2 | 4.3 | 3.6 | 3.7 | 3.8 |
| 62 | | | | 3.6 | 3.6 | | 4 | 4 | | 3.5 | 3.8 | 3.8 | 3.4 | 3.5 | 3.6 |
| 64 | | | | | | | 3.7 | 3.8 | | 3.2 | 3.4 | 3.4 | 3 | 3.3 | 3.3 |
| 66 | | | | | | | 3.3 | 3.5 | | 2.8 | 3 | | 2.7 | 2.9 | 3 |
| 68 | | | | | | | | | | 2.5 | 2.6 | | 2.4 | 2.5 | 2.6 |
| 70 | | | | | | | | | | 2.2 | 2.3 | | 2.1 | 2.2 | |
| 72 | | | | | | | | | | | | | 1.8 | 1.9 | |
| 74 | | | | | | | | | | | | | 1.5 | 1.6 | |
| ブーム伸長率(%) I | | 0 | | | 0 | | | 46 | | | 92 | | | 100 | |
| ブーム伸長率(%) II | | 0 | | | 92 | | | 92 | | | 92 | | | 100 | |
| ブーム伸長率(%) III | | 0 | | | 92 | | | 92 | | | 92 | | | 100 | |
| ブーム伸長率(%) IV | | 0 | | | 92 | | | 92 | | | 92 | | | 100 | |
| ブーム伸長率(%) V | | 0 | | | 92 | | | 92 | | | 92 | | | 100 | |

TAB 151333/151340/151347

メインブーム 13.3ー60m　ブームエクステンション 7m　ジブ 19.2m　全方向 360°　カウンターウェート 74t

| メインブーム長さ | 13.3m+7m | | | 47.7m+7m | | | 52m+7m | | | 56.3m+7m | | | 60m+7m | | |
|---|---|---|---|---|---|---|---|---|---|---|---|---|---|---|---|
| ジブ長さ | 19.2m | | | 19.2m | | | 19.2m | | | 19.2m | | | 19.2m | | |
| 作業半径(m) ＼ 角度 | 0° | 22.5° | 45° | 0° | 22.5° | 45° | 0° | 22.5° | 45° | 0° | 22.5° | 45° | 0° | 22.5° | 45° |
| 4.5 | 18.6 | | | | | | | | | | | | | | |
| 5 | 18.6 | | | | | | | | | | | | | | |
| 6 | 1.83 | | | | | | | | | | | | | | |
| 7 | 18 | | | | | | | | | | | | | | |
| 8 | 17.5 | | | | | | | | | | | | | | |
| 9 | 16.6 | | | | | | | | | | | | | | |
| 10 | 15.8 | | | | | | | | | | | | | | |
| 11 | 15 | | | | | | | | | | | | | | |
| 12 | 14.2 | 11.8 | | 8.4 | | | | | | | | | | | |
| 14 | 12.8 | 10.9 | | 8.4 | | | 7.7 | | | 7 | | | | | |
| 16 | 11.5 | 10.1 | | 8.4 | | | 7.7 | | | 7 | | | 6.2 | | |
| 18 | 10.4 | 9.3 | 8.1 | 8.4 | | | 7.7 | | | 7 | | | 6.2 | | |
| 20 | 9.4 | 8.5 | 7.8 | 8.4 | | | 7.7 | | | 7 | | | 6.2 | | |
| 22 | 8.6 | 7.8 | 7.4 | 8.2 | 7.4 | | 7.6 | 6.9 | | 7 | | | 6.2 | | |
| 24 | 7.7 | 7.1 | 7.1 | 7.9 | 7.2 | | 7.5 | 6.8 | | 6.9 | 6.4 | | 6.2 | | |
| 26 | 7.1 | 6.6 | 6.6 | 7.7 | 6.9 | 6.2 | 7.3 | 6.7 | | 6.8 | 6.3 | | 6.1 | 5.7 | |
| 28 | 6.5 | 6.1 | 6.2 | 7.5 | 6.7 | 6.1 | 7.2 | 6.5 | 5.8 | 6.7 | 6.2 | | 6 | 5.6 | |
| 30 | 6 | 5.7 | 5.9 | 7.2 | 6.5 | 6 | 7 | 6.3 | 5.7 | 6.6 | 6.1 | 5.5 | 5.9 | 5.5 | 5 |
| 32 | 5.5 | 5.3 | 5.5 | 7 | 6.3 | 5.8 | 6.8 | 6.1 | 5.6 | 6.5 | 5.9 | 5.4 | 5.9 | 5.5 | 5 |
| 34 | 5.1 | 5 | 5.3 | 6.7 | 6.1 | 5.7 | 6.6 | 5.9 | 5.6 | 6.3 | 5.7 | 5.4 | 5.7 | 5.4 | 4.9 |
| 36 | 4.7 | 4.7 | | 6.5 | 5.9 | 5.5 | 6.4 | 5.8 | 5.4 | 6.1 | 5.6 | 5.3 | 5.5 | 5.3 | 4.8 |
| 38 | | | | 6.2 | 5.7 | 5.4 | 6.1 | 5.6 | 5.3 | 5.9 | 5.4 | 5.2 | 5.3 | 5.2 | 4.8 |
| 40 | | | | 5.9 | 5.5 | 5.3 | 5.9 | 5.4 | 5.2 | 5.8 | 5.3 | 5.1 | 5.1 | 5 | 4.7 |
| 42 | | | | 5.7 | 5.3 | 5.2 | 5.7 | 5.3 | 5.1 | 5.6 | 5.2 | 5 | 4.9 | 4.8 | 4.6 |
| 44 | | | | 5.4 | 5.2 | 5 | 5.4 | 5.1 | 5 | 5.4 | 5.1 | 4.9 | 4.7 | 4.7 | 4.5 |
| 46 | | | | 5.1 | 5 | 4.9 | 5.2 | 5 | 4.9 | 5.2 | 4.9 | 4.8 | 4.5 | 4.5 | 4.4 |
| 48 | | | | 4.9 | 4.8 | 4.8 | 5 | 4.9 | 4.8 | 5 | 4.8 | 4.7 | 4.3 | 4.3 | 4.3 |
| 50 | | | | 4.6 | 4.6 | 4.6 | 4.8 | 4.7 | 4.7 | 4.8 | 4.6 | 4.6 | 4.1 | 4.2 | 4.2 |
| 52 | | | | 4.4 | 4.4 | 4.5 | 4.6 | 4.5 | 4.6 | 4.6 | 4.5 | 4.5 | 3.9 | 4 | 4 |
| 54 | | | | 4.2 | 4.2 | 4.3 | 4.3 | 4.3 | 4.4 | 4.4 | 4.4 | 4.4 | 3.7 | 3.8 | 3.9 |
| 56 | | | | 3.9 | 4 | 4.1 | 4.1 | 4.2 | 4.2 | 4.2 | 4.2 | 4.2 | 3.6 | 3.6 | 3.7 |
| 58 | | | | 3.7 | 3.8 | 3.9 | 3.9 | 4 | 4.1 | 4 | 4 | 4.1 | 3.4 | 3.5 | 3.6 |
| 60 | | | | 3.5 | 3.6 | 3.6 | 3.7 | 3.8 | 3.9 | 3.8 | 3.9 | 3.9 | 3.2 | 3.3 | 3.4 |
| 62 | | | | 3.3 | 3.4 | 3.4 | 3.5 | 3.6 | 3.7 | 3.7 | 3.7 | 3.8 | 3 | 3.1 | 3.2 |
| 64 | | | | 3.1 | 3.2 | 3.2 | 3.3 | 3.4 | 3.5 | 3.3 | 3.5 | 3.6 | 2.8 | 2.9 | 3 |
| 66 | | | | 2.9 | 3 | | 3.2 | 3.2 | 3.3 | 3 | 3.3 | 3.4 | 2.7 | 2.8 | 2.9 |
| 68 | | | | 2.7 | 2.8 | | 3 | 3.1 | 3.1 | 2.6 | 2.9 | 3 | 2.5 | 2.6 | 2.7 |
| 70 | | | | | | | 2.9 | 2.9 | | 2.4 | 2.6 | 2.6 | 2.2 | 2.5 | 2.5 |
| 72 | | | | | | | 2.6 | 2.7 | | 2.1 | 2.3 | | 1.9 | 2.2 | 2.3 |
| 74 | | | | | | | | | | 1.8 | 2 | | 1.6 | 1.9 | 1.9 |
| 76 | | | | | | | | | | 1.5 | 1.7 | | 1.4 | 1.6 | |
| 78 | | | | | | | | | | | | | 1.1 | 1.3 | |
| 80 | | | | | | | | | | | | | | 1 | |
| ブーム伸長率(%) I | | 0 | | | 0 | | | 46 | | | 92 | | | 100 | |
| ブーム伸長率(%) II | | 0 | | | 92 | | | 92 | | | 92 | | | 100 | |
| ブーム伸長率(%) III | | 0 | | | 92 | | | 92 | | | 92 | | | 100 | |
| ブーム伸長率(%) IV | | 0 | | | 92 | | | 92 | | | 92 | | | 100 | |
| ブーム伸長率(%) V | | 0 | | | 92 | | | 92 | | | 92 | | | 100 | |

TAB 151333/151340/151347

**注意**

1 定格総荷重はフックブロック、玉掛ワイヤー等の自重を含みます。
また、下記の条件が考慮されていませんのでクレーンの操作には充分気をつけてください。
① 地盤の強度、地震による影響
② 作業速度に応じた動荷重および台風または強風による影響等

2 本機は水平に設置して、クレーン作業を行ってください。
3 作業半径は、クレーンの旋回中心から荷重の重心までの水平距離です。
4 メインブームの定格総荷重は油圧チルトジブを取り除いた状態の値です。
5 135/152トンを超える定格総荷重の場合は、追加プーリーブロック/特殊吊装置が必要です。

野田クレーン
TEL（0584）91ー9000
http://www.noda-crane.co.jp

# 油圧チルトジブ（ブームエクステンション付）定格総荷重表　LTM 1220NX・2

## メインブーム 13.3ー60m　ブームエクステンション 7m　ジブ 22m　全方向 360°　カウンターウェート 74t

| メインブーム長さ / ジブ長さ | 13.3m+7m 22m | | | 47.7m+7m 22m | | | 52m+7m 22m | | | 56.3m+7m 22m | | | 60m+7m 22m | | |
|---|---|---|---|---|---|---|---|---|---|---|---|---|---|---|---|
| 作業半径(m) ＼ 角度 | 0° | 22.5° | 45° | 0° | 22.5° | 45° | 0° | 22.5° | 45° | 0° | 22.5° | 45° | 0° | 22.5° | 45° |
| 4.5 | 10.6 | | | | | | | | | | | | | | |
| 5 | 10.6 | | | | | | | | | | | | | | |
| 6 | 10.6 | | | | | | | | | | | | | | |
| 7 | 10.6 | | | | | | | | | | | | | | |
| 8 | 10.5 | | | | | | | | | | | | | | |
| 9 | 10.3 | | | | | | | | | | | | | | |
| 10 | 10.2 | | | | | | | | | | | | | | |
| 11 | 10 | | | | | | | | | | | | | | |
| 12 | 9.8 | | | 6.7 | | | | | | | | | | | |
| 14 | 9.4 | 8.2 | | 6.7 | | | 6.2 | | | | | | | | |
| 16 | 9 | 7.8 | | 6.7 | | | 6.2 | | | 5.7 | | | 5.1 | | |
| 18 | 8.6 | 7.4 | | 6.7 | | | 6.2 | | | 5.7 | | | 5.1 | | |
| 20 | 8.1 | 7.1 | 5.9 | 6.6 | | | 6.2 | | | 5.7 | | | 5.1 | | |
| 22 | 7.7 | 6.7 | 5.7 | 6.5 | | | 6.2 | | | 5.7 | | | 5.1 | | |
| 24 | 7.2 | 6.4 | 5.6 | 6.4 | 5.9 | | 6.1 | 5.7 | | 5.7 | | | 5.1 | | |
| 26 | 6.8 | 6.1 | 5.4 | 6.3 | 5.9 | | 6 | 5.7 | | 5.7 | 5.4 | | 5.1 | | |
| 28 | 6.3 | 5.8 | 5.3 | 6.2 | 5.8 | | 6 | 5.6 | | 5.6 | 5.4 | | 5.1 | 4.8 | |
| 30 | 5.9 | 5.5 | 5.2 | 6.1 | 5.7 | 5.1 | 5.8 | 5.5 | 5 | 5.5 | 5.3 | | 5.1 | 4.8 | |
| 32 | 5.4 | 5.2 | 5.1 | 5.9 | 5.5 | 5 | 5.7 | 5.4 | 5 | 5.5 | 5.2 | 4.7 | 5 | 4.8 | |
| 34 | 5.1 | 4.9 | 4.9 | 5.8 | 5.4 | 5 | 5.6 | 5.2 | 4.9 | 5.4 | 5.1 | 4.7 | 5 | 4.8 | 4.4 |
| 36 | 4.7 | 4.6 | 4.7 | 5.6 | 5.2 | 4.9 | 5.5 | 5.1 | 4.8 | 5.3 | 4.9 | 4.7 | 4.9 | 4.7 | 4.4 |
| 38 | 4.4 | 4.3 | | 5.5 | 5 | 4.8 | 5.4 | 5 | 4.7 | 5.1 | 4.8 | 4.6 | 4.8 | 4.6 | 4.4 |
| 40 | 4.1 | | | 5.3 | 4.9 | 4.7 | 5.2 | 4.8 | 4.6 | 5 | 4.7 | 4.5 | 4.7 | 4.5 | 4.3 |
| 42 | | | | 5.2 | 4.8 | 4.6 | 5.1 | 4.7 | 4.5 | 4.9 | 4.6 | 4.4 | 4.6 | 4.4 | 4.2 |
| 44 | | | | 5 | 4.6 | 4.5 | 4.9 | 4.6 | 4.4 | 4.8 | 4.5 | 4.4 | 4.5 | 4.3 | 4.2 |
| 46 | | | | 4.8 | 4.5 | 4.4 | 4.8 | 4.5 | 4.4 | 4.7 | 4.4 | 4.3 | 4.3 | 4.2 | 4.1 |
| 48 | | | | 4.6 | 4.4 | 4.3 | 4.7 | 4.4 | 4.3 | 4.6 | 4.3 | 4.2 | 4.1 | 4.1 | 4 |
| 50 | | | | 4.4 | 4.3 | 4.3 | 4.5 | 4.3 | 4.2 | 4.5 | 4.2 | 4.2 | 4 | 4 | 3.9 |
| 52 | | | | 4.2 | 4.1 | 4.2 | 4.3 | 4.2 | 4.2 | 4.3 | 4.1 | 4.1 | 3.8 | 3.8 | 3.9 |
| 54 | | | | 4.1 | 4 | 4.1 | 4.2 | 4 | 4.1 | 4.2 | 4 | 4 | 3.6 | 3.7 | 3.8 |
| 56 | | | | 3.9 | 3.9 | 4 | 4 | 3.9 | 4 | 4 | 3.9 | 4 | 3.5 | 3.5 | 3.6 |
| 58 | | | | 3.6 | 3.7 | 3.8 | 3.8 | 3.8 | 3.9 | 3.9 | 3.8 | 3.9 | 3.3 | 3.4 | 3.5 |
| 60 | | | | 3.4 | 3.5 | 3.6 | 3.6 | 3.7 | 3.8 | 3.7 | 3.7 | 3.8 | 3.1 | 3.2 | 3.3 |
| 62 | | | | 3.2 | 3.3 | 3.4 | 3.5 | 3.5 | 3.6 | 3.5 | 3.6 | 3.7 | 2.9 | 3.1 | 3.2 |
| 64 | | | | 3.1 | 3.2 | 3.2 | 3.3 | 3.4 | 3.5 | 3.4 | 3.4 | 3.6 | 2.8 | 2.9 | 3 |
| 66 | | | | 2.9 | 3 | 3 | 3.1 | 3.2 | 3.3 | 3.1 | 3.3 | 3.4 | 2.6 | 2.7 | 2.9 |
| 68 | | | | 2.7 | 2.8 | | 3 | 3 | 3.1 | 2.8 | 3.2 | 3.3 | 2.5 | 2.6 | 2.7 |
| 70 | | | | 2.5 | 2.6 | | 2.8 | 2.9 | 2.9 | 2.5 | 2.8 | 3 | 2.3 | 2.4 | 2.5 |
| 72 | | | | 2.4 | | | 2.7 | 2.7 | | 2.3 | 2.5 | 2.6 | 2.1 | 2.3 | 2.4 |
| 74 | | | | | | | 2.5 | 2.6 | | 2 | 2.3 | 2.3 | 1.8 | 2.1 | 2.2 |
| 76 | | | | | | | 1.9 | | | 1.7 | 2 | | 1.5 | 1.9 | 1.9 |
| 78 | | | | | | | | | | 1.5 | 1.6 | | 1.3 | 1.6 | |
| 80 | | | | | | | | | | 1.2 | 1.3 | | 1.1 | 1.3 | |
| 82 | | | | | | | | | | | | | | 1 | |
| ブーム伸長率(%) I | | 0 | | | 0 | | | 46 | | | 92 | | | 100 | |
| ブーム伸長率(%) II | | 0 | | | 92 | | | 92 | | | 92 | | | 100 | |
| ブーム伸長率(%) III | | 0 | | | 92 | | | 92 | | | 92 | | | 100 | |
| ブーム伸長率(%) IV | | 0 | | | 92 | | | 92 | | | 92 | | | 100 | |
| ブーム伸長率(%) V | | 0 | | | 92 | | | 92 | | | 92 | | | 100 | |

TAB 151333/151340/151347

## メインブーム 13.3ー60m　ブームエクステンション 7m　ジブ 26.2m　全方向 360°　カウンターウェート 74t

| メインブーム長さ / ジブ長さ | 13.3m+7m 26.2m | | | 47.7m+7m 26.2m | | | 52m+7m 26.2m | | | 56.3m+7m 26.2m | | | 60m+7m 26.2m | | |
|---|---|---|---|---|---|---|---|---|---|---|---|---|---|---|---|
| 作業半径(m) ＼ 角度 | 0° | 22.5° | 45° | 0° | 22.5° | 45° | 0° | 22.5° | 45° | 0° | 22.5° | 45° | 0° | 22.5° | 45° |
| 6 | 11.8 | | | | | | | | | | | | | | |
| 7 | 11.8 | | | | | | | | | | | | | | |
| 8 | 11.6 | | | | | | | | | | | | | | |
| 9 | 11.5 | | | | | | | | | | | | | | |
| 10 | 11.2 | | | | | | | | | | | | | | |
| 11 | 10.8 | | | | | | | | | | | | | | |
| 12 | 10.4 | | | | | | | | | | | | | | |
| 14 | 9.7 | | | 5.9 | | | | | | | | | | | |
| 16 | 8.9 | 7.2 | | 5.9 | | | 5.4 | | | 5 | | | | | |
| 18 | 8.2 | 6.7 | | 5.9 | | | 5.4 | | | 5 | | | 4.3 | | |
| 20 | 7.6 | 6.3 | | 5.9 | | | 5.4 | | | 5 | | | 4.3 | | |
| 22 | 6.9 | 5.8 | | 5.9 | | | 5.4 | | | 5 | | | 4.3 | | |
| 24 | 6.4 | 5.5 | 4.4 | 5.7 | | | 5.4 | | | 4.9 | | | 4.3 | | |
| 26 | 5.9 | 5.2 | 4.2 | 5.6 | 4.7 | | 5.3 | 4.6 | | 4.9 | | | 4.2 | | |
| 28 | 5.4 | 4.9 | 4.1 | 5.4 | 4.7 | | 5.2 | 4.6 | | 4.8 | 4.3 | | 4.2 | | |
| 30 | 4.9 | 4.6 | 3.9 | 5.3 | 4.6 | | 5.1 | 4.5 | | 4.7 | 4.3 | | 4.1 | 3.9 | |
| 32 | 4.6 | 4.4 | 3.8 | 5.1 | 4.5 | 3.6 | 5 | 4.4 | | 4.6 | 4.3 | | 4.1 | 3.9 | |
| 34 | 4.2 | 4.2 | 3.7 | 5 | 4.4 | 3.6 | 4.8 | 4.3 | 3.5 | 4.6 | 4.1 | | 4.1 | 3.7 | |
| 36 | 3.9 | 3.9 | 3.7 | 4.8 | 4.2 | 3.6 | 4.7 | 4.2 | 3.5 | 4.4 | 4 | 3.4 | 4.1 | 3.7 | 3.2 |
| 38 | 3.6 | 3.7 | 3.6 | 4.6 | 4.1 | 3.6 | 4.5 | 4 | 3.5 | 4.3 | 3.9 | 3.4 | 4 | 3.7 | 3.2 |
| 40 | 3.4 | 3.4 | 3.5 | 4.5 | 4 | 3.5 | 4.4 | 3.9 | 3.5 | 4.2 | 3.8 | 3.4 | 3.9 | 3.6 | 3.2 |
| 42 | 3.1 | 3.2 | | 4.3 | 3.8 | 3.5 | 4.2 | 3.8 | 3.4 | 4.1 | 3.7 | 3.4 | 3.8 | 3.5 | 3.2 |
| 44 | 2.9 | | | 4.2 | 3.7 | 3.4 | 4.1 | 3.7 | 3.4 | 3.9 | 3.6 | 3.3 | 3.7 | 3.4 | 3.1 |
| 46 | | | | 4 | 3.6 | 3.4 | 4 | 3.6 | 3.3 | 3.8 | 3.5 | 3.3 | 3.6 | 3.3 | 3.1 |
| 48 | | | | 3.9 | 3.5 | 3.3 | 3.8 | 3.5 | 3.3 | 3.7 | 3.4 | 3.2 | 3.5 | 3.2 | 3 |
| 50 | | | | 3.7 | 3.4 | 3.3 | 3.7 | 3.4 | 3.2 | 3.6 | 3.3 | 3.2 | 3.3 | 3.2 | 3 |
| 52 | | | | 3.6 | 3.3 | 3.2 | 3.6 | 3.3 | 3.2 | 3.5 | 3.2 | 3.1 | 3.2 | 3.1 | 2.9 |
| 54 | | | | 3.5 | 3.2 | 3.2 | 3.5 | 3.2 | 3.1 | 3.4 | 3.1 | 3.1 | 3.1 | 3 | 2.9 |
| 56 | | | | 3.4 | 3.1 | 3.1 | 3.4 | 3.1 | 3.1 | 3.3 | 3.1 | 3 | 3 | 2.9 | 2.9 |
| 58 | | | | 3.2 | 3 | 3.1 | 3.3 | 3 | 3 | 3.2 | 3 | 3 | 2.9 | 2.8 | 2.8 |
| 60 | | | | 3.1 | 3 | 3 | 3.2 | 3 | 3 | 3.1 | 2.9 | 3 | 2.7 | 2.7 | 2.7 |
| 62 | | | | 2.9 | 2.9 | 3 | 3 | 2.9 | 3 | 3 | 2.9 | 2.9 | 2.6 | 2.6 | 2.7 |
| 64 | | | | 2.7 | 2.7 | 2.8 | 2.9 | 2.8 | 2.9 | 2.9 | 2.8 | 2.9 | 2.4 | 2.5 | 2.6 |
| 66 | | | | 2.5 | 2.6 | 2.7 | 2.7 | 2.7 | 2.9 | 2.8 | 2.7 | 2.8 | 2.3 | 2.4 | 2.5 |
| 68 | | | | 2.4 | 2.5 | 2.5 | 2.6 | 2.6 | 2.7 | 2.7 | 2.7 | 2.8 | 2.1 | 2.2 | 2.3 |
| 70 | | | | 2.2 | 2.3 | 2.3 | 2.4 | 2.5 | 2.6 | 2.4 | 2.6 | 2.7 | 2 | 2.1 | 2.2 |
| 72 | | | | 2.1 | 2.2 | | 2.3 | 2.4 | 2.4 | 2.2 | 2.5 | 2.6 | 1.9 | 2 | 2.1 |
| 74 | | | | 2 | 2 | | 2.2 | 2.2 | 2.3 | 1.9 | 2.3 | 2.4 | 1.7 | 1.9 | 1.9 |
| 76 | | | | 1.8 | | | 2.1 | 2.1 | | 1.6 | 2 | 2.1 | 1.4 | 1.8 | 1.8 |
| 78 | | | | | | | 1.9 | 2 | | 1.3 | 1.7 | 1.7 | 1.2 | 1.6 | 1.7 |
| 80 | | | | | | | 1.5 | 1.8 | | 1.1 | 1.4 | | | 1.3 | 1.3 |
| 82 | | | | | | | | | | | 1.1 | | | 1 | |
| ブーム伸長率(%) I | | 0 | | | 0 | | | 46 | | | 92 | | | 100 | |
| ブーム伸長率(%) II | | 0 | | | 92 | | | 92 | | | 92 | | | 100 | |
| ブーム伸長率(%) III | | 0 | | | 92 | | | 92 | | | 92 | | | 100 | |
| ブーム伸長率(%) IV | | 0 | | | 92 | | | 92 | | | 92 | | | 100 | |
| ブーム伸長率(%) V | | 0 | | | 92 | | | 92 | | | 92 | | | 100 | |

TAB 151333/151340/151347

**注意**

1 定格総荷重はフックブロック、玉掛ワイヤー等の自重を含みます。
また、下記の条件が考慮されていませんのでクレーンの操作には充分気をつけてください。
① 地盤の強度、地震による影響
② 作業速度に応じた動荷重および台風または強風による影響等

2 本機は水平に設置して、クレーン作業を行ってください。
3 作業半径は、クレーンの旋回中心から荷重の重心までの水平距離です。
4 メインブームの定格総荷重は油圧チルトジブを取り除いた状態の値です。
5 135/152トンを超える定格総荷重の場合は、追加プーリーブロック/特殊吊装置が必要です。

野田クレーン
TEL（0584）91ー9000
http://www.noda-crane.co.jp

# 油圧チルトジブ（ブームエクステンション付）定格総荷重表　LTM 1220NX・2

## メインブーム 13.3ー60m　ブームエクステンション 7m　ジブ 29m　全方向 360°　カウンターウェート 74t

| メインブーム長さ | 13.3m+7m | | | 47.7m+7m | | | 52m+7m | | | 56.3m+7m | | | 60m+7m | | |
|---|---|---|---|---|---|---|---|---|---|---|---|---|---|---|---|
| ジブ長さ | 29m | | | 29m | | | 29m | | | 29m | | | 29m | | |
| 作業半径(m) ＼ 角度 | 0° | 22.5° | 45° | 0° | 22.5° | 45° | 0° | 22.5° | 45° | 0° | 22.5° | 45° | 0° | 22.5° | 45° |
| 6 | 7.8 | | | | | | | | | | | | | | |
| 7 | 7.8 | | | | | | | | | | | | | | |
| 8 | 7.8 | | | | | | | | | | | | | | |
| 9 | 7.8 | | | | | | | | | | | | | | |
| 10 | 7.8 | | | | | | | | | | | | | | |
| 11 | 7.8 | | | | | | | | | | | | | | |
| 12 | 7.7 | | | | | | | | | | | | | | |
| 14 | 7.5 | | | 4.8 | | | | | | | | | | | |
| 16 | 7.2 | | | 4.8 | | | 4.4 | | | 4.1 | | | | | |
| 18 | 6.8 | 5.7 | | 4.8 | | | 4.4 | | | 4.1 | | | 3.5 | | |
| 20 | 6.5 | 5.4 | | 4.8 | | | 4.4 | | | 4.1 | | | 3.5 | | |
| 22 | 6.1 | 5 | | 4.8 | | | 4.4 | | | 4.1 | | | 3.5 | | |
| 24 | 5.7 | 4.8 | | 4.8 | | | 4.4 | | | 4.1 | | | 3.5 | | |
| 26 | 5.4 | 4.5 | 3.6 | 4.7 | | | 4.4 | | | 4.1 | | | 3.5 | | |
| 28 | 5.1 | 4.3 | 3.5 | 4.6 | 4 | | 4.4 | 3.7 | | 4.1 | | | 3.5 | | |
| 30 | 4.7 | 4 | 3.4 | 4.6 | 3.9 | | 4.4 | 3.7 | | 4.1 | 3.5 | | 3.5 | | |
| 32 | 4.4 | 3.8 | 3.3 | 4.4 | 3.8 | | 4.3 | 3.7 | | 4 | 3.5 | | 3.5 | 3.2 | |
| 34 | 4.2 | 3.7 | 3.2 | 4.3 | 3.7 | 3 | 4.2 | 3.6 | | 4 | 3.5 | | 3.5 | 3.2 | |
| 36 | 3.9 | 3.5 | 3.1 | 4.2 | 3.6 | 3 | 4.1 | 3.6 | 2.9 | 3.9 | 3.5 | | 3.4 | 3.2 | |
| 38 | 3.6 | 3.4 | 3.1 | 4.1 | 3.5 | 3 | 4 | 3.5 | 2.9 | 3.8 | 3.4 | | 3.3 | 3.2 | |
| 40 | 3.4 | 3.2 | 3.1 | 3.9 | 3.4 | 3 | 3.8 | 3.4 | 2.9 | 3.7 | 3.3 | 2.8 | 3.3 | 3.2 | 2.5 |
| 42 | 3.1 | 3.1 | 3.1 | 3.8 | 3.4 | 2.9 | 3.7 | 3.3 | 2.9 | 3.6 | 3.3 | 2.8 | 3.2 | 3.1 | 2.5 |
| 44 | 2.9 | 2.9 | | 3.7 | 3.3 | 2.9 | 3.6 | 3.2 | 2.8 | 3.5 | 3.2 | 2.8 | 3.2 | 3 | 2.5 |
| 46 | 2.7 | 2.7 | | 3.6 | 3.2 | 2.9 | 3.5 | 3.2 | 2.8 | 3.4 | 3.1 | 2.8 | 3.2 | 3 | 2.5 |
| 48 | | | | 3.5 | 3.1 | 2.8 | 3.4 | 3.1 | 2.8 | 3.3 | 3 | 2.8 | 3.1 | 2.9 | 2.5 |
| 50 | | | | 3.3 | 3.1 | 2.8 | 3.3 | 3 | 2.8 | 3.2 | 3 | 2.7 | 3 | 2.8 | 2.5 |
| 52 | | | | 3.3 | 3 | 2.8 | 3.2 | 2.9 | 2.8 | 3.1 | 2.9 | 2.7 | 2.9 | 2.8 | 2.5 |
| 54 | | | | 3.1 | 2.9 | 2.8 | 3.1 | 2.9 | 2.8 | 3.1 | 2.8 | 2.7 | 2.9 | 2.7 | 2.5 |
| 56 | | | | 3 | 2.8 | 2.8 | 3 | 2.8 | 2.7 | 3 | 2.8 | 2.7 | 2.8 | 2.6 | 2.5 |
| 58 | | | | 2.9 | 2.7 | 2.7 | 2.9 | 2.7 | 2.7 | 2.9 | 2.7 | 2.7 | 2.7 | 2.6 | 2.5 |
| 60 | | | | 2.8 | 2.7 | 2.7 | 2.9 | 2.7 | 2.7 | 2.8 | 2.6 | 2.6 | 2.6 | 2.5 | 2.5 |
| 62 | | | | 2.7 | 2.6 | 2.7 | 2.8 | 2.6 | 2.6 | 2.7 | 2.6 | 2.6 | 2.5 | 2.4 | 2.5 |
| 64 | | | | 2.6 | 2.5 | 2.7 | 2.7 | 2.5 | 2.6 | 2.7 | 2.5 | 2.6 | 2.3 | 2.4 | 2.4 |
| 66 | | | | 2.4 | 2.4 | 2.6 | 2.6 | 2.5 | 2.6 | 2.6 | 2.5 | 2.6 | 2.2 | 2.3 | 2.4 |
| 68 | | | | 2.3 | 2.3 | 2.5 | 2.4 | 2.4 | 2.6 | 2.5 | 2.4 | 2.5 | 2.1 | 2.2 | 2.3 |
| 70 | | | | 2.2 | 2.3 | 2.4 | 2.3 | 2.3 | 2.5 | 2.4 | 2.4 | 2.5 | 1.9 | 2.1 | 2.2 |
| 72 | | | | 2.1 | 2.2 | 2.2 | 2.2 | 2.3 | 2.4 | 2.3 | 2.3 | 2.5 | 1.8 | 2 | 2.1 |
| 74 | | | | 2 | 2 | | 2.1 | 2.2 | 2.3 | 2 | 2.2 | 2.4 | 1.7 | 1.9 | 2 |
| 76 | | | | 1.8 | 1.9 | | 2 | 2.1 | 2.2 | 1.8 | 2.2 | 2.3 | 1.6 | 1.8 | 1.8 |
| 78 | | | | 1.7 | 1.8 | | 1.9 | 2 | | 1.5 | 1.9 | 2 | 1.3 | 1.7 | 1.7 |
| 80 | | | | | | | 1.8 | 1.9 | | 1.3 | 1.6 | 1.7 | 1.1 | 1.5 | 1.6 |
| 82 | | | | | | | 1.6 | 1.8 | | 1 | 1.4 | | | 1.3 | |
| 84 | | | | | | | | | | | 1.1 | | | 1 | |
| ブーム伸長率(%) I | 0 | | | 0 | | | 46 | | | 92 | | | 100 | | |
| ブーム伸長率(%) II | 0 | | | 92 | | | 92 | | | 92 | | | 100 | | |
| ブーム伸長率(%) III | 0 | | | 92 | | | 92 | | | 92 | | | 100 | | |
| ブーム伸長率(%) IV | 0 | | | 92 | | | 92 | | | 92 | | | 100 | | |
| ブーム伸長率(%) V | 0 | | | 92 | | | 92 | | | 92 | | | 100 | | |

TAB 151333/151340/151347

## メインブーム 13.3ー60m　ブームエクステンション 7m　ジブ 36m　全方向 360°　カウンターウェート 74t

| メインブーム長さ | 13.3m+7m | | | 47.7m+7m | | | 52m+7m | | | 56.3m+7m | | | 60m+7m | | |
|---|---|---|---|---|---|---|---|---|---|---|---|---|---|---|---|
| ジブ長さ | 36m | | | 36m | | | 36m | | | 36m | | | 36m | | |
| 作業半径(m) ＼ 角度 | 0° | 22.5° | 45° | 0° | 22.5° | 45° | 0° | 22.5° | 45° | 0° | 22.5° | 45° | 0° | 22.5° | 45° |
| 7 | 5.7 | | | | | | | | | | | | | | |
| 8 | 5.7 | | | | | | | | | | | | | | |
| 9 | 5.7 | | | | | | | | | | | | | | |
| 10 | 5.7 | | | | | | | | | | | | | | |
| 11 | 5.7 | | | | | | | | | | | | | | |
| 12 | 5.7 | | | | | | | | | | | | | | |
| 14 | 5.6 | | | | | | | | | | | | | | |
| 16 | 5.4 | | | 3.4 | | | 3 | | | | | | | | |
| 18 | 5.1 | | | 3.4 | | | 3 | | | 2.6 | | | | | |
| 20 | 4.8 | | | 3.4 | | | 3 | | | 2.6 | | | | | |
| 22 | 4.5 | 3.6 | | 3.4 | | | 3 | | | 2.6 | | | 2.1 | | |
| 24 | 4.3 | 3.4 | | 3.4 | | | 3 | | | 2.6 | | | 2.1 | | |
| 26 | 4 | 3.2 | | 3.3 | | | 3 | | | 2.6 | | | 2.1 | | |
| 28 | 3.7 | 3 | | 3.2 | | | 3 | | | 2.6 | | | 2.1 | | |
| 30 | 3.5 | 2.8 | | 3.2 | | | 3 | | | 2.6 | | | 2.1 | | |
| 32 | 3.3 | 2.7 | 2.2 | 3.1 | 2.4 | | 3 | | | 2.6 | | | 2.1 | | |
| 34 | 3 | 2.5 | 2.1 | 3 | 2.4 | | 2.9 | 2.3 | | 2.6 | 2.1 | | 2.1 | | |
| 36 | 2.8 | 2.4 | 2 | 2.9 | 2.3 | | 2.9 | 2.3 | | 2.6 | 2.1 | | 2.1 | 1.9 | |
| 38 | 2.7 | 2.3 | 2 | 2.8 | 2.3 | | 2.8 | 2.2 | | 2.6 | 2.1 | | 2.1 | 1.9 | |
| 40 | 2.5 | 2.2 | 1.9 | 2.7 | 2.2 | 1.8 | 2.7 | 2.2 | | 2.5 | 2.1 | | 2.1 | 1.9 | |
| 42 | 2.3 | 2.1 | 1.9 | 2.6 | 2.2 | 1.8 | 2.6 | 2.2 | | 2.4 | 2.1 | | 2.1 | 1.9 | |
| 44 | 2.2 | 2 | 1.8 | 2.5 | 2.1 | 1.8 | 2.6 | 2.1 | 1.7 | 2.4 | 2 | 1.7 | 2.1 | 1.9 | |
| 46 | 2 | 1.9 | 1.8 | 2.5 | 2.1 | 1.8 | 2.5 | 2.1 | 1.7 | 2.3 | 2 | 1.7 | 2.1 | 1.9 | 1.6 |
| 48 | 1.9 | 1.9 | 1.8 | 2.4 | 2 | 1.7 | 2.4 | 2 | 1.7 | 2.3 | 1.9 | 1.7 | 2.1 | 1.9 | 1.6 |
| 50 | 1.8 | 1.8 | 1.8 | 2.3 | 2 | 1.7 | 2.3 | 2 | 1.7 | 2.2 | 1.9 | 1.7 | 2.1 | 1.8 | 1.6 |
| 52 | 1.7 | 1.8 | | 2.2 | 1.9 | 1.7 | 2.3 | 1.9 | 1.7 | 2.1 | 1.9 | 1.6 | 2.1 | 1.8 | 1.6 |
| 54 | 1.6 | | | 2.1 | 1.9 | 1.7 | 2.2 | 1.9 | 1.7 | 2.1 | 1.8 | 1.6 | 2 | 1.8 | 1.6 |
| 56 | | | | 2.1 | 1.8 | 1.7 | 2.1 | 1.9 | 1.7 | 2.1 | 1.8 | 1.5 | 2 | 1.7 | 1.6 |
| 58 | | | | 2 | 1.8 | 1.7 | 2.1 | 1.8 | 1.6 | 2 | 1.8 | 1.5 | 1.9 | 1.7 | 1.6 |
| 60 | | | | 2 | 1.8 | 1.7 | 2 | 1.8 | 1.6 | 2 | 1.7 | 1.5 | 1.9 | 1.7 | 1.6 |
| 62 | | | | 1.9 | 1.7 | 1.7 | 2 | 1.8 | 1.6 | 1.9 | 1.7 | 1.5 | 1.8 | 1.6 | 1.6 |
| 64 | | | | 1.9 | 1.7 | 1.7 | 1.9 | 1.7 | 1.6 | 1.9 | 1.7 | 1.5 | 1.8 | 1.6 | 1.6 |
| 66 | | | | 1.8 | 1.7 | 1.7 | 1.9 | 1.7 | 1.6 | 1.8 | 1.6 | 1.5 | 1.7 | 1.6 | 1.6 |
| 68 | | | | 1.8 | 1.7 | 1.7 | 1.8 | 1.7 | 1.6 | 1.8 | 1.6 | 1.5 | 1.6 | 1.6 | 1.5 |
| 70 | | | | 1.7 | 1.6 | 1.7 | 1.8 | 1.6 | 1.6 | 1.7 | 1.6 | 1.5 | 1.5 | 1.6 | 1.5 |
| 72 | | | | 1.7 | 1.6 | 1.7 | 1.7 | 1.6 | 1.6 | 1.7 | 1.6 | 1.5 | 1.4 | 1.5 | 1.5 |
| 74 | | | | 1.6 | 1.6 | 1.7 | 1.7 | 1.6 | 1.6 | 1.6 | 1.5 | 1.5 | 1.3 | 1.5 | 1.5 |
| 76 | | | | 1.6 | 1.6 | 1.7 | 1.6 | 1.6 | 1.6 | 1.6 | 1.5 | 1.5 | 1.2 | 1.4 | 1.4 |
| 78 | | | | 1.5 | 1.5 | 1.6 | 1.6 | 1.5 | 1.6 | 1.5 | 1.5 | 1.5 | 1.1 | 1.3 | 1.4 |
| 80 | | | | 1.4 | 1.5 | | 1.5 | 1.5 | 1.6 | 1.3 | 1.5 | 1.5 | 1 | 1.2 | 1.3 |
| 82 | | | | 1.3 | 1.4 | | 1.4 | 1.5 | 1.6 | 1 | 1.5 | 1.5 | | 1.1 | 1.3 |
| 84 | | | | 1.2 | | | 1.3 | 1.4 | | | 1.3 | 1.5 | | 1 | 1.1 |
| 86 | | | | | | | 1.2 | 1.3 | | | 1.1 | 1.1 | | | 1 |
| 88 | | | | | | | 1 | | | | | | | | |
| ブーム伸長率(%) I | 0 | | | 0 | | | 46 | | | 92 | | | 100 | | |
| ブーム伸長率(%) II | 0 | | | 92 | | | 92 | | | 92 | | | 100 | | |
| ブーム伸長率(%) III | 0 | | | 92 | | | 92 | | | 92 | | | 100 | | |
| ブーム伸長率(%) IV | 0 | | | 92 | | | 92 | | | 92 | | | 100 | | |
| ブーム伸長率(%) V | 0 | | | 92 | | | 92 | | | 92 | | | 100 | | |

TAB 151333/151340/151347

**注意**

1 定格総荷重はフックブロック、玉掛ワイヤー等の自重を含みます。
また、下記の条件が考慮されていませんのでクレーンの操作には充分気をつけてください。
① 地盤の強度、地震による影響
② 作業速度に応じた動荷重および台風または強風による影響等

2 本機は水平に設置して、クレーン作業を行ってください。
3 作業半径は、クレーンの旋回中心から荷重の重心までの水平距離です。
4 メインブームの定格総荷重は油圧チルトジブを取り除いた状態の値です。
5 135/152 トンを超える定格総荷重の場合は、追加プーリーブロック/特殊吊装置が必要です。

野田クレーン
TEL（0584）91ー9000
http://www.noda-crane.co.jp

# 油圧チルトジブ（ブームエクステンション付）定格総荷重表　LTM 1220NX・2

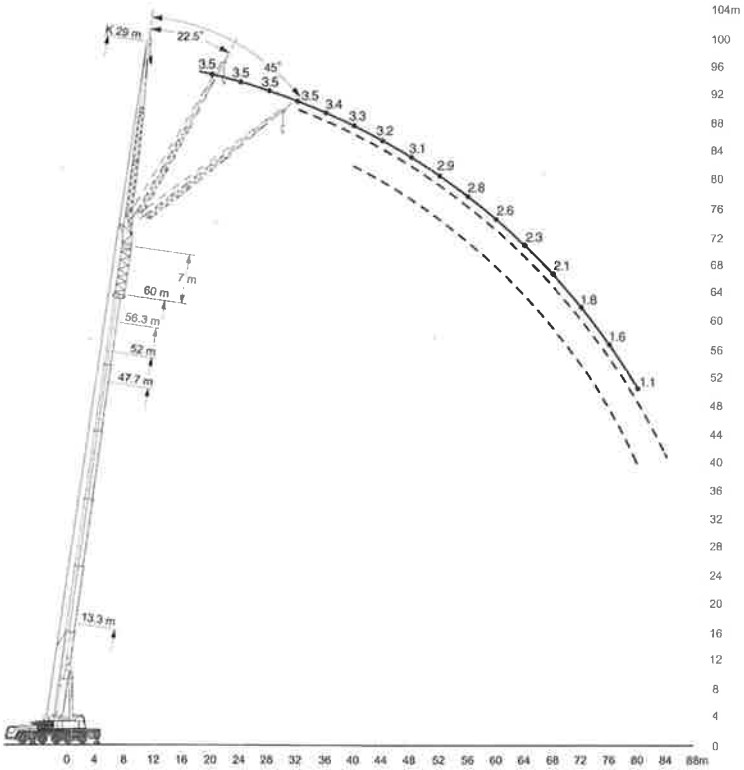


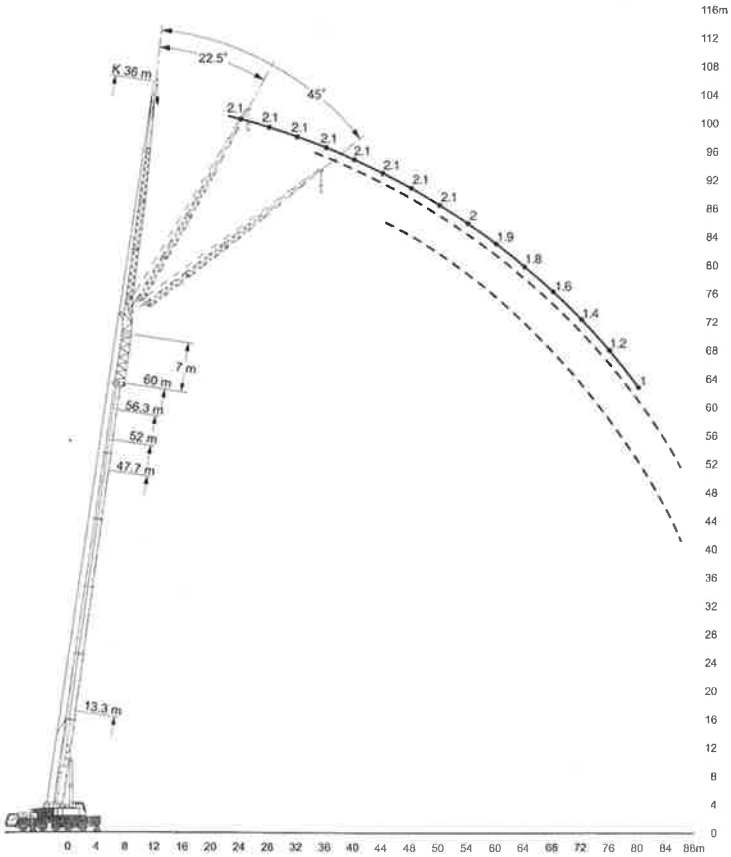


**注意**

1 定格総荷重はフックブロック、玉掛ワイヤー等の自重を含みます。
また、下記の条件が考慮されていませんのでクレーンの操作には充分気をつけてください。
① 地盤の強度、地震による影響
② 作業速度に応じた動荷重および台風または強風による影響等

2 本機は水平に設置して、クレーン作業を行ってください。
3 作業半径は、クレーンの旋回中心から荷重の重心までの水平距離です。
4 メインブームの定格総荷重は油圧チルトジブを取り除いた状態の値です。
5 135/152 トンを超える定格総荷重の場合は、追加プーリーブロック/特殊吊装置が必要です。


野田クレーン
TEL（0584）91−9000
http://www.noda-crane.co.jp